

Morris Dr between Nicholson St and Lucas Ave

November 19, 2017 To November 24, 2017



The data presented here is for information purposes only and should not be considered authoritative for construction, geotechnical, engineering, navigational, legal, or other site-specific uses. The information shared is owned by the Transportation Division of the Engineering Department at the District of Saanich. Accuracy is not guaranteed.

Start Date: 20-Nov-17
 Start Time: 10:00
 Station ID: R0777-01

Location 1: Morris Dr between Nicholson St and Lucas Ave

Note:

DATE:	November 20, 2017		November 21, 2017		November 22, 2017		November 23, 2017		November 24, 2017		WK AVG		WK AVG	HOURLY
	MON		TUE		WED		THURS		FRI		NB	SB	CH 1+2	%
Time:	NB	SB	NB	SB	NB	SB	NB	SB	NB	SB	NB	SB		
12-1 AM	1	0	2	1	1	1	0	1	4	1	2	1	2	0.1%
1-2 AM	1	1	3	1	3	2	1	1	1	1	2	1	3	0.2%
2-3 AM	0	1	0	0	0	1	1	2	0	1	0	1	1	0.1%
3-4 AM	1	0	0	0	1	0	2	0	1	1	1	0	1	0.1%
4-5 AM	0	2	1	0	1	0	0	0	0	0	0	0	1	0.0%
5-6 AM	1	4	1	3	2	6	2	5	3	5	2	5	6	0.4%
6-7 AM	5	11	4	11	8	11	6	12	5	11	6	11	17	1.0%
7-8 AM	38	49	38	55	47	49	50	52	45	49	44	51	94	5.5%
8-9 AM	190	184	201	203	181	178	181	190	133	117	177	174	352	20.4%
9-10 AM	22	35	35	41	31	42	29	38	33	46	30	40	70	4.1%
10-11 AM	26	21	19	22	27	34	26	28	35	33	27	28	54	3.2%
11-12 PM	19	19	43	31	36	32	33	25	30	37	32	29	61	3.5%
12-1 PM	32	27	41	55	27	37	37	43	49	32	37	39	76	4.4%
1-2 PM	36	40	28	30	43	43	31	32	39	34	35	36	71	4.1%
2-3 PM	80	73	119	107	94	75	98	83	52	49	89	77	166	9.7%
3-4 PM	102	113	106	107	117	115	126	125	108	125	112	117	229	13.3%
4-5 PM	90	73	87	73	84	92	86	78			87	79	166	9.6%
5-6 PM	62	62	70	70	68	69	80	71			70	68	138	8.0%
6-7 PM	23	26	46	35	60	29	35	46			41	34	75	4.4%
7-8 PM	23	8	36	22	39	38	21	19			30	22	52	3.0%
8-9 PM	10	11	9	15	30	34	21	17			18	19	37	2.1%
9-10 PM	7	12	16	26	10	18	7	5			10	15	25	1.5%
10-11 PM	3	5	5	8	6	16	11	8			6	9	16	0.9%
11-12 AM	3	2	6	2	6	3	4	0			5	2	7	0.4%
LANES	775	779	916	918	922	925	888	881			861	859	1720	100.0%
TOTAL	1554		1834		1847		1769				1720			
	MON		TUE		WED		THURS		FRI		WK AVG			

PEAK HOUR					TOTAL VEHICALS-PEAK PERIODS		2 HOUR PEAK INTERVALS					
MAX. 7 - 9 am PEAK HOUR	352	⇒	20.4%	between	8-9 AM	887	⇒	6 HR TOTAL	2 HR AM (7 - 9 AM)			
MAX. 7 - 11 am PEAK HOUR	352	⇒	20.4%	between	8-9 AM	750	⇒	4 HR TOTAL	VEH / HR	VEH / 2HR	2 HR %	
									7-8 AM	94	446	25.9%
									8-9 AM	352		
MAX. 11 am - 1 pm PEAK HOUR	76	⇒	4.4%	between	12-1 PM	24 HOUR FACTORS						
MAX. 11 am - 3 pm PEAK HOUR	166	⇒	9.7%	between	2-3 PM	1.94	⇒	6-24 HR FACT.	2 HR NOON (11 - 1 PM)			
MAX. 4 - 6 pm PEAK HOUR	166	⇒	9.6%	between	4-5 PM				VEH / HR	VEH / 2HR	2 HR %	
MAX. 3 - 6 pm PEAK HOUR	229	⇒	13.3%	between	3-4 PM	2.29	⇒	4-24 HR FACT.	11-12 PM	61	137	8.0%
									12-1 PM	76		
									2 HR PM (4 - 6 PM)			
									VEH / HR	VEH / 2HR	2 HR %	
									4-5 PM	166	304	17.7%
									5-6 PM	138		

Vehicle Speed Summary

Saanich Engineering Department

Count Id: R0777-01

Filename: Morris Dr between Nicholson St and Lucas Ave-Nov-2017.xlsx

Location: Morris Dr between Nicholson St and Lucas Ave

Note:

Direction: **North-South**

Dates: **November 19, 2017 To November 24, 2017**

Filtered data

AVG. SPEED	19 mph	30 km/h
50 % SPEED	18 mph	30 km/h
85 % SPEED	22 mph	36 km/h
95 % SPEED	25 mph	40 km/h

Location Map

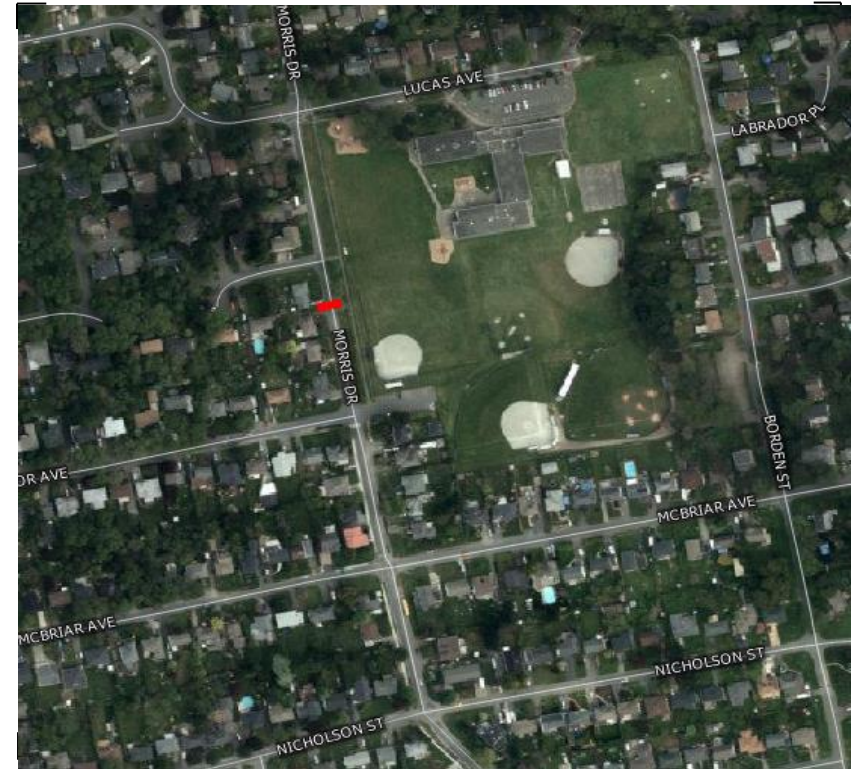

Vehicle Classification Summary

Saanich Engineering Department

Count Id: [R0777-01](#)

Filename: Morris Dr between Nicholson St and Lucas Ave-Nov-2017.xlsx

Location: Morris Dr between Nicholson St and Lucas Ave

Note:

Direction: **North-South**

Dates: **November 19, 2017 To November 24, 2017**

Filtered data

FHWA CLASSIFICATION															
CYCLES	CARS + TRL	2 AXLE LONG	BUS	RIGID 2 AXLE SU HGV	RIGID 3 AXLE SU HGV	4 AXLE SU HGV	<5 AXLE ARTIC	5 AXLE ARTIC	6 AXLE ARTIC	<6 AXLE MULTI	6 AXLE MULTI	> 6 AXLE MULTI	UNCLASSIFIED	TOTAL	
CS 1	CS 2	CS 3	CS 4	CS 5	CS 6	CS 7	CS 8	CS 9	CS10	CS11	CS12	CS13	CS14		
167	6819	1541	11	217	7	0	2	0	0	0	0	0	10	8774	
1.9%	77.7%	17.6%	0.1%	2.5%	0.1%	0.0%	0.0%	0.0%	0.0%	0.0%	0.0%	0.0%	0.1%	100.0%	
<-----	97.2% ----->		0.1%	2.5%	<-----			0.1%	----->				0.1%	100.0%	
<-----	97.2% ----->		0.1%	<-----				2.6%	----->				0.1%	100.0%	
<-----	97.2% ----->		<-----					2.7%	----->				0.1%	100.0%	